

PREPARED FOR:  
DIANE KRAUSE

# PLAT OF SURVEY

- OF -

LOT 173 CEDAR POINT PARK, A SUBDIVISION LOCATED IN THE SE 1/4 OF SECTION 6,  
TOWN 1 NORTH, RANGE 17 EAST OF THE FOURTH PRINCIPAL MERIDIAN, VILLAGE  
OF WILLIAMS BAY, WALWORTH COUNTY, WISCONSIN.

PATHFINDER SURVEYING INC.  
(formerly)  
J.K. SURVEYING INC.  
P.O BOX 322  
LAKE GENEVA, WI. 53147  
WWW.PATHFINDERSURVEYING.NET  
262-248-8303

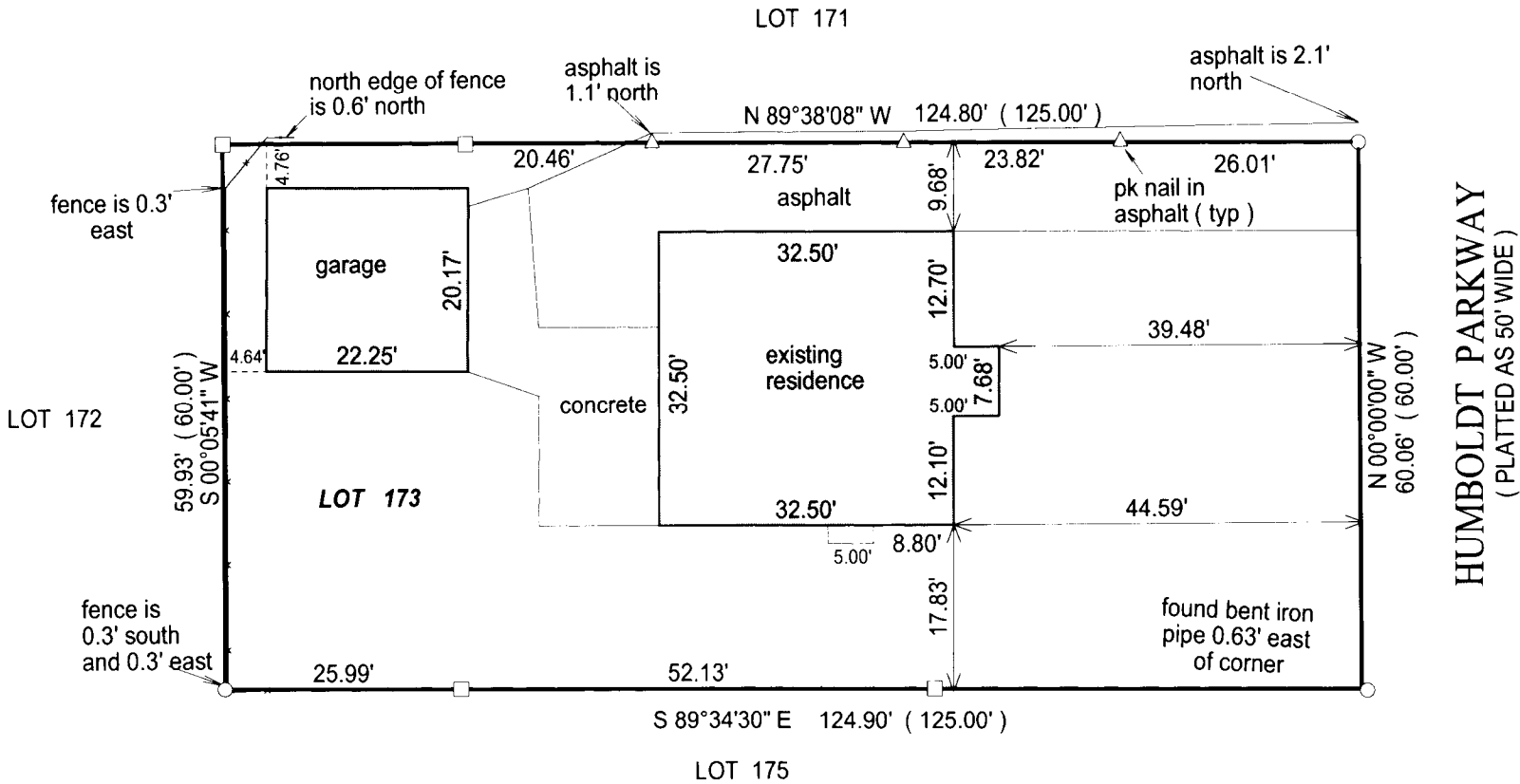

- ( ) = recorded as
- = found iron bar
- = found iron pipe
- = set iron pipe
- = set iron bar

SCALE 1" = 20'

JOB # 10-130

TAX ID #

WCP 00146

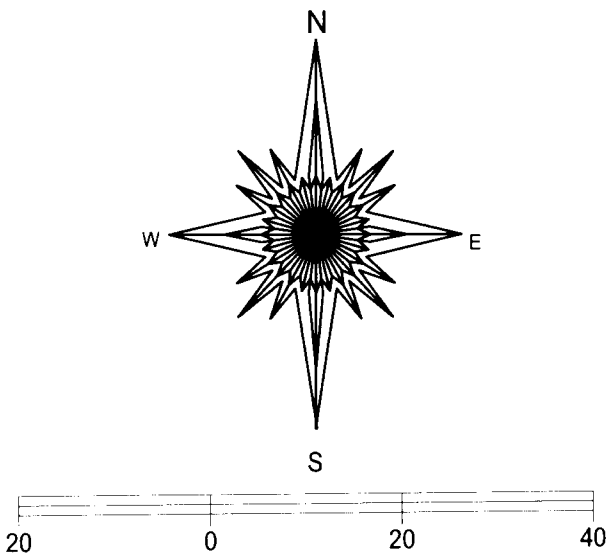

BASIS OF BEARING OF THIS PLAT: THE WEST LINE  
OF HUMBOLDT PARKWAY WAS ASSUMED TO  
BEAR NORTH / SOUTH.

"I hereby certify that I have surveyed the above described property and that the above  
map is a true representation of its exterior boundary and shows the size and location of  
all visible structures, apparent easements and encroachments if any."

This survey is made for the present owners of the property, and those who  
purchase, mortgage, or guarantee the title thereto, within one year from  
the date hereof.

DATED THIS 31ST DAY OF AUGUST 2010

2010 10 2010  
JMK

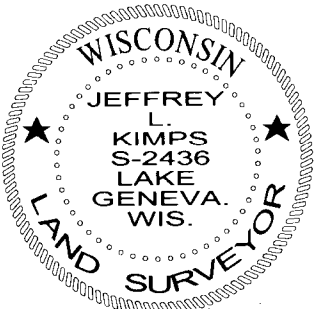

*Jeffrey L. Kimps*  
JEFFREY L. KIMPS S-2436  
Wisconsin Registered Land Surveyor  
(original if signed in red)

011-2344